

Geoffrey's



Toys R Us<sup>®</sup>



WORLD TOUR

JERUSALEM, ISRAEL

Activity  
Packet

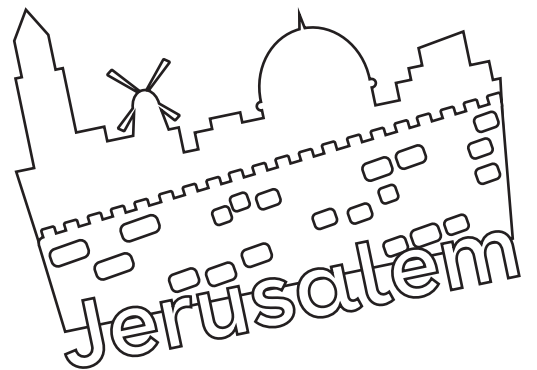

# LOCATION: Jerusalem



## WHO LIVES HERE?



Almost 1 million people!

## WHERE IS IT?

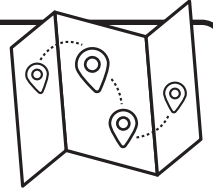

Jerusalem is located in Israel, a country in Western Asia.

## DID YOU KNOW?



Jerusalem is more than 5,000 years old, which means it's existed through all these stages of history:

- 1 Bronze Age
- 2 Iron Age
- 3 Classical Era
- 4 Middle Ages
- 5 Early Modern Era
- 6 Modern Era

## PLACES TO SEE:

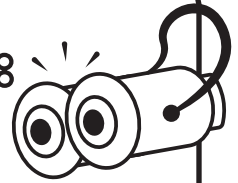

### The Old City

- The oldest part of Jerusalem, with ancient buildings, streets, and alleyways.
- The area is surrounded by walls that are almost 3 stories tall!
- About 37,000 people live within the walls.
- Home to a bustling bazaar known as the Arab Souk, where you can buy everything from handmade jewelry to clothing and ceramics.

### Israel Museum

- One of the world's leading art and archaeology museums.
- It has a wing just for kids, with art, activities, and a library of illustrated children's books.
- Features one of the oldest works of art ever found—a figurine that was shaped 233,000 years ago.
- More than 800,000 people visit every year.

## FUN FACTS:

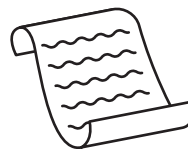

- There's lots of history to be discovered in Jerusalem! Archaeologists have unearthed tons of ancient relics, like scrolls and pottery.
- Jerusalem's emblem has a lion, a wall, and an olive branch.
- It snows in Jerusalem! Because of the desert city's elevation, snow flurries are a regular winter occurrence.
- Jerusalem's Hebrew name, Yerushalayim, means "city of peace."



# Toys R Us Kid PROFILE

## Adin

Age: 10 From: Jerusalem

Favorite activities: Soccer and art

Favorite book series: Harry Potter

Pets: My dog, named Leo!

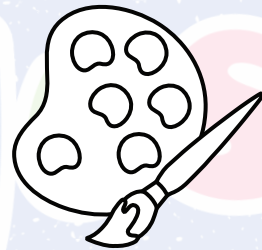

### More fun facts:

I'm the youngest of four siblings, and the only one born in Israel. I love learning about flags from different countries!

Tell us about you!

---

---

# Jerusalem Emoji Solver

Can you decode the hidden message?

-----  
 🌍 🍕 ❤️ ✈️ 🐱 🇮🇱 🦒 🍕 ⭐ 🐪 🐱 🦁 🙌 🍕 🦁 🌴 🧑🧑 🏠 🍕 🍕 🍕  
 -----  
 🦁 🦒 🍅 🍕 🐱 🧑🧑 🐶 🐪 🧑🧑 🐪 🍕 🐱 🐪 🙌 🧑🧑 🏠 🍕 🧑🧑 🦁 🌍 🐱 🦒 🍅

**A**   **C**   **D**   **E**   **F**   **H**   **I**   **J**   **L**  
 🇮🇱   🐶   🍅   🍕   🌴   🏠   🐪   🌍   🦒  
**M**   **N**   **O**   **R**   **S**   **T**   **U**   **W**  
 ⭐   🙌   🦁   ❤️   🐱   🧑🧑   ✈️   😊

**Word Tracing:** 
 ירושלים

("Jerusalem" in Hebrew)

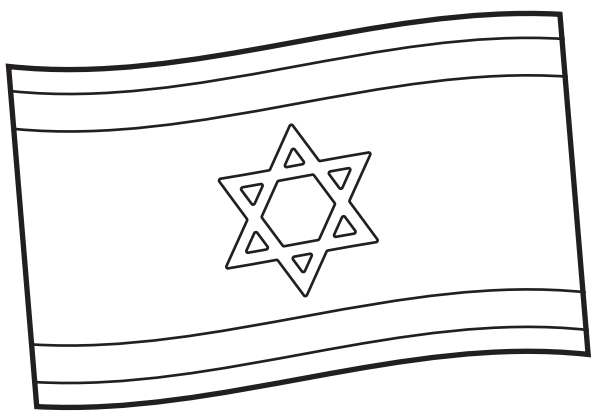

## FLAG FACT:

The blue stripes on Israel's flag were inspired by the ancient use of indigo dye, which symbolized the blue sky.

Use blue and white to color in the flag!

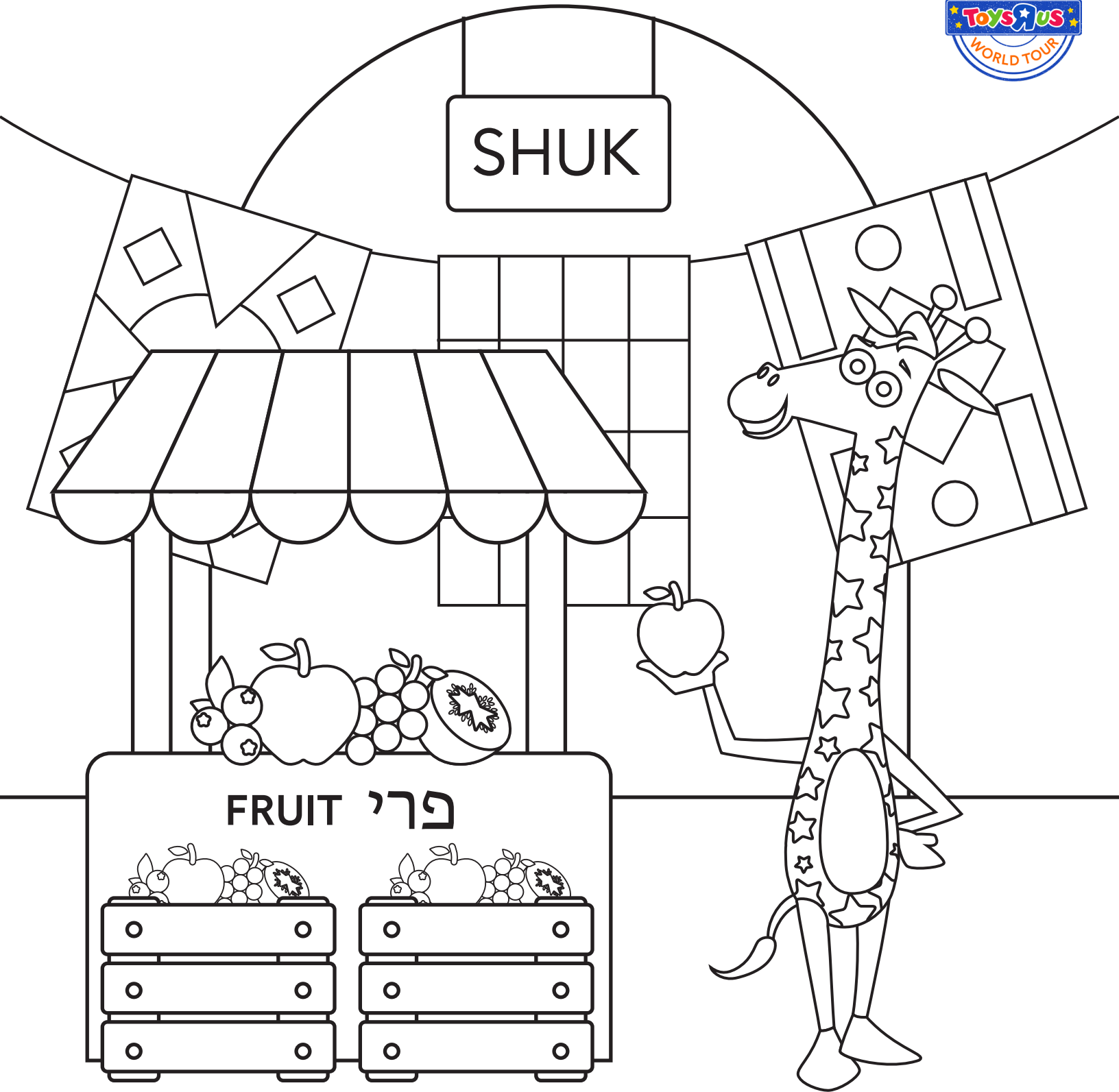

# Jerusalem

Color in Geoffrey visiting the markets in Jerusalem!

# Jerusalem Emoji Solver

Can you decode the hidden message?

## ANSWER KEY

J E R U S A L E M I S O N E O F T H E

O L D E S T C I T I E S I N T H E W O R L D

A C D E F H I J L

M N O R S T U W